

Ortega branch library



Bureau Of Architecture
Department of Public Works
City and County of San Francisco

Site

- Remove portion of south fence to open Library to the Rec. & Park Public Plaza
- Revise entry court per Arts Commission – Phase I comment

Building

- South façade changed to allow for 400 SF expansion of program room and direct access to Public Plaza
- Roof was extended 10' towards Public Plaza to provide sheltered terrace south of program room
- Limit The Living Roof to areas above Program Room and Children Area
- Library will meet Green Building LEED Silver



- The building site is located on Ortega Street and 39th Ave., adjacent to Rec. & Park complex playground which covers (10) city blocks.
- A unique feature of this site is its location. The current Library is sited on a level platform that is 10 feet above street level at the west end of the site. The site provides a nice view to Pacific Ocean





View looking at main entrance to the Library from Ortega Street. A.P. Giannini Middle School on the left.



View to existing site of the library from Ortega Street. Existing branch library is behind the trees.



View from Library site looking toward the ocean. Sunset Elementary School is 10 feet below the existing Library site.



View from Library site toward 39th Avenue



View of Retaining Wall to remain



View of A.P. Giannini Middle School

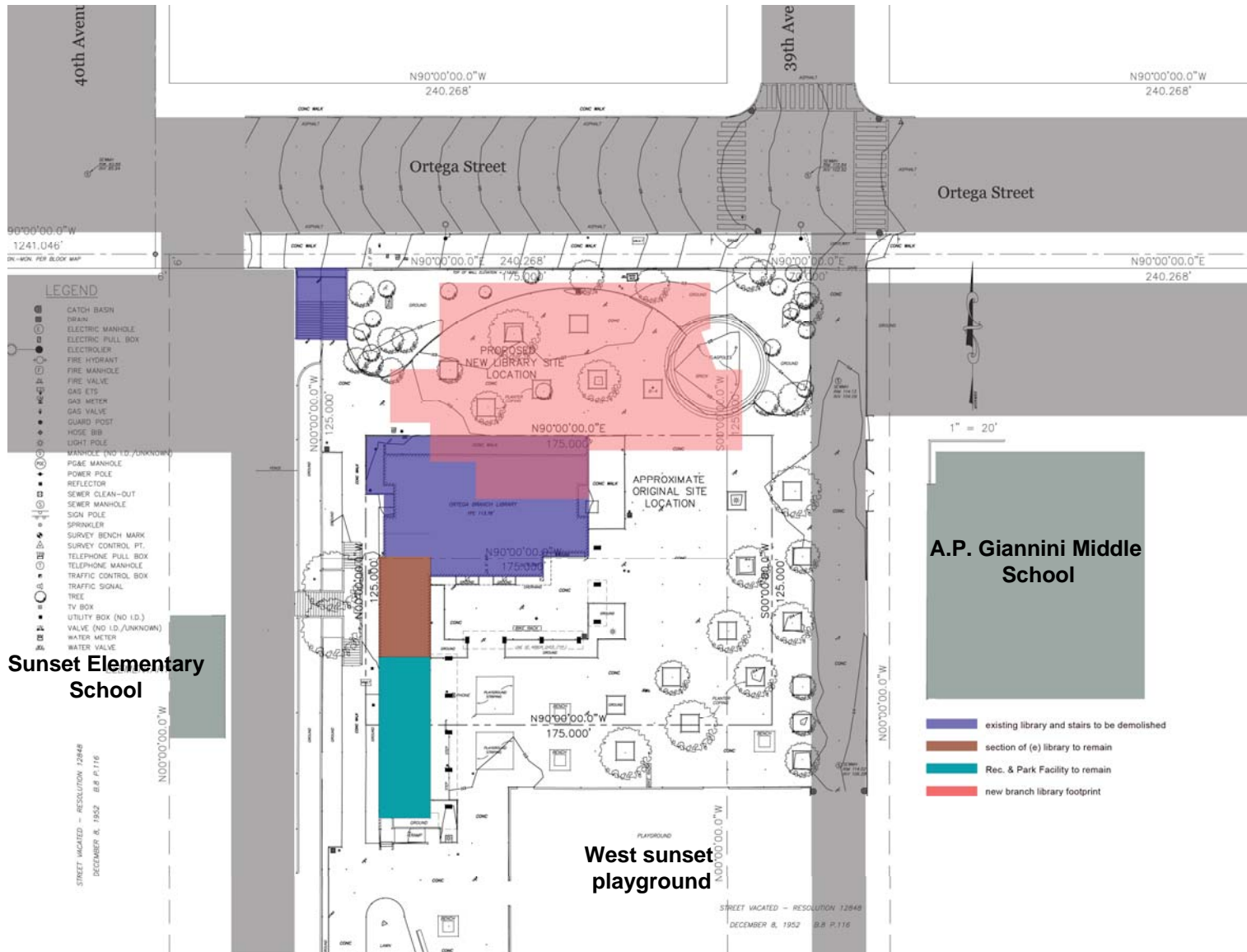

- LEGEND**
- CATCH BASIN
 - DRAIN
 - ELECTRIC MANHOLE
 - ELECTRIC PULL BOX
 - ELECTRODE
 - FIRE HYDRANT
 - FIRE MANHOLE
 - FIRE VALVE
 - GAS ETS
 - GAS METER
 - GAS VALVE
 - GUARD POST
 - HOSE BIB
 - LIGHT POLE
 - MANHOLE (NO I.D./UNKNOWN)
 - PG&E MANHOLE
 - POWER POLE
 - REFLECTOR
 - SEWER CLEAN-OUT
 - SEWER MANHOLE
 - SIGN POLE
 - SPRINKLER
 - SURVEY BENCH MARK
 - SURVEY CONTROL PT.
 - TELEPHONE PULL BOX
 - TELEPHONE MANHOLE
 - TRAFFIC CONTROL BOX
 - TRAFFIC SIGNAL
 - TREE
 - TV BOX
 - UTILITY BOX (NO I.D.)
 - VALVE (NO I.D./UNKNOWN)
 - WATER METER
 - WATER VALVE

Sunset Elementary School

A.P. Giannini Middle School

West sunset playground

- existing library and stairs to be demolished
- section of (e) library to remain
- Rec. & Park Facility to remain
- new branch library footprint



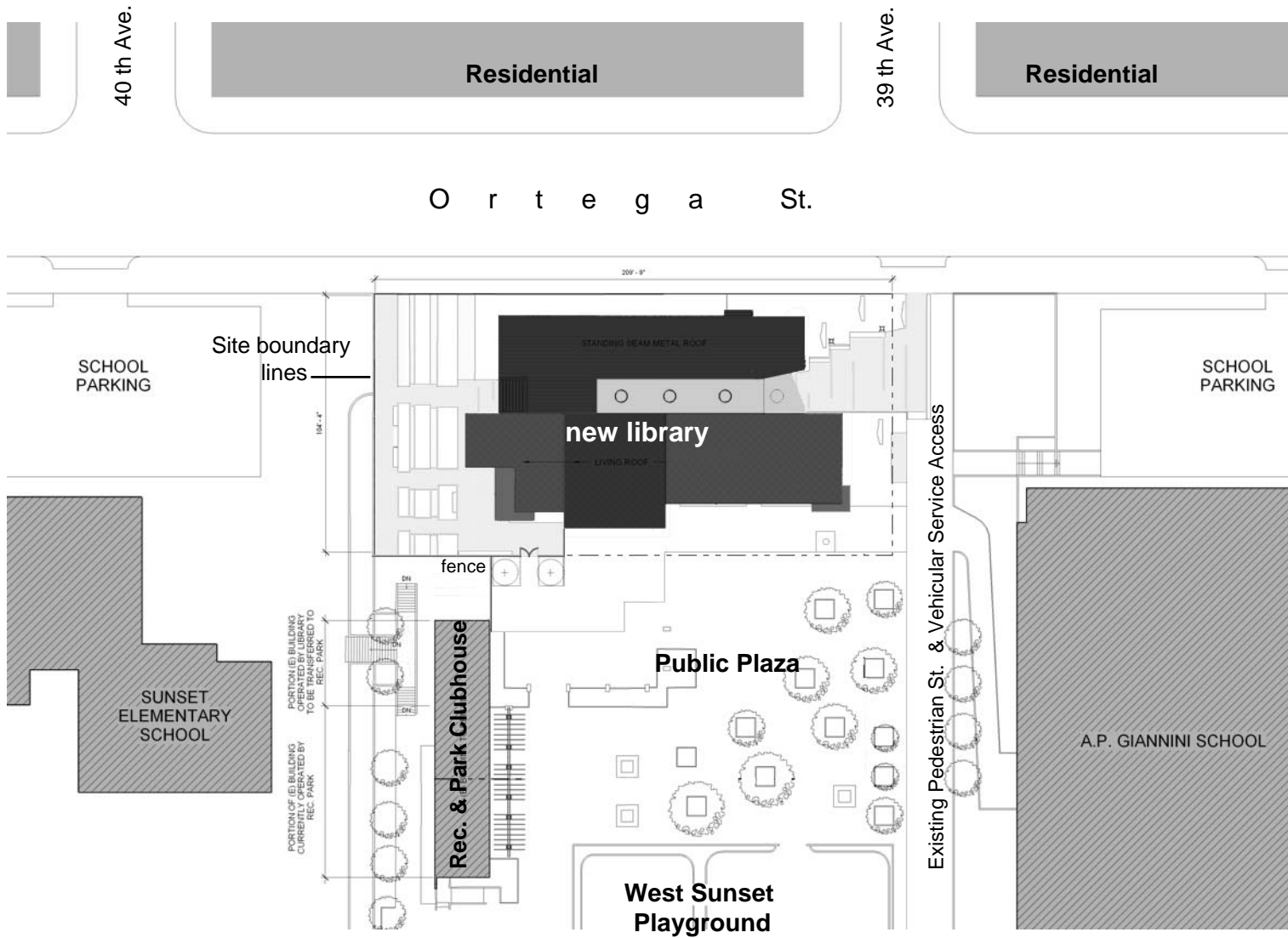

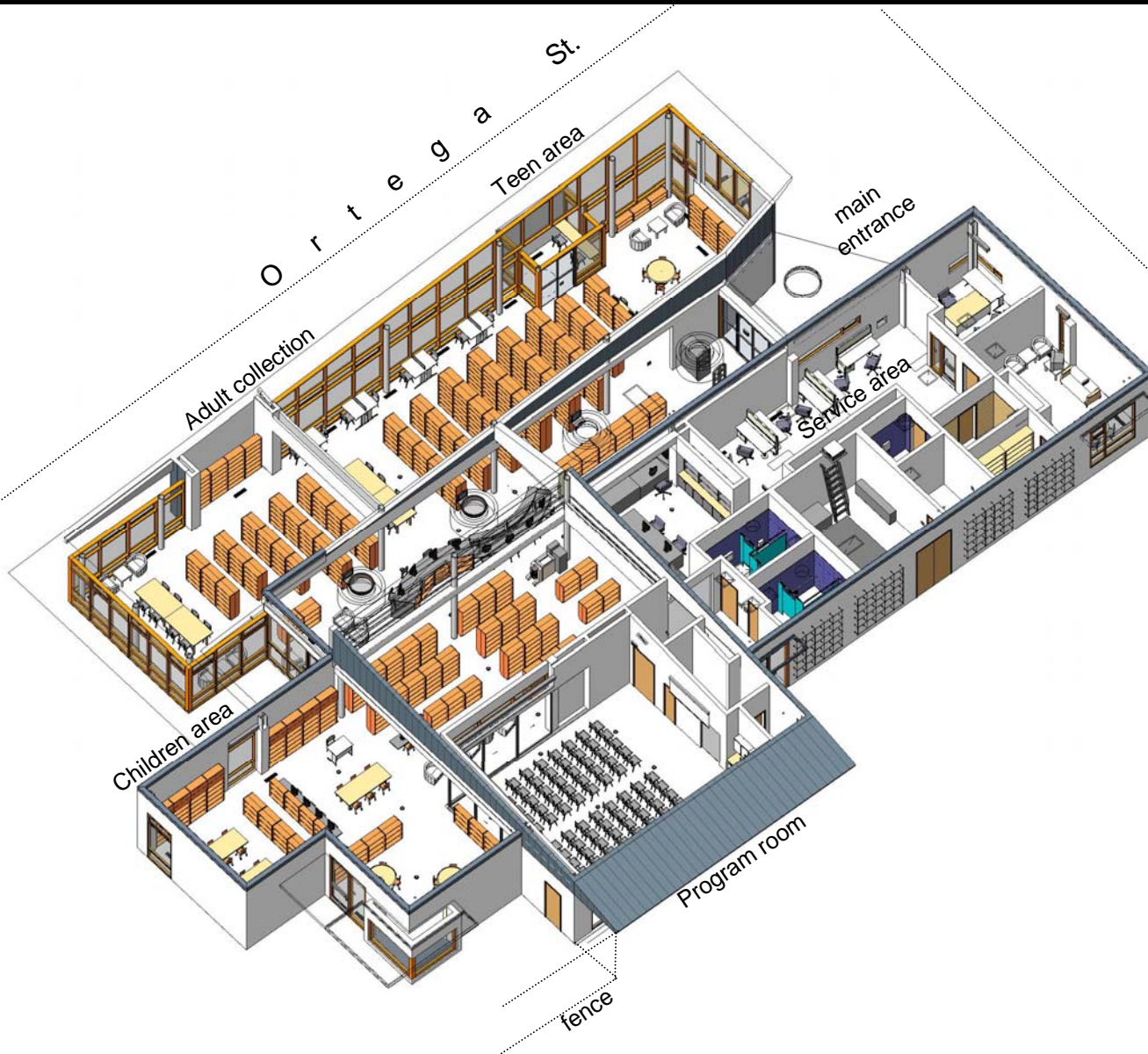

Features

- Library building and entry visible from Ortega Street
- New books and Audio/Visual Media located in central area near entrance
- Separate areas for Adults, Teen and Children
- Enclosed study room in Teen area
- Open and flexible floor plan with good sight lines from the service desk
- Program room with sliding glass walls that can be opened for larger programs
- Restrooms located adjacent to public areas and program room
- Outdoor terrace areas adjacent to program room allow for overflow



O r t e g a St.

Guardrail along site at retaining wall

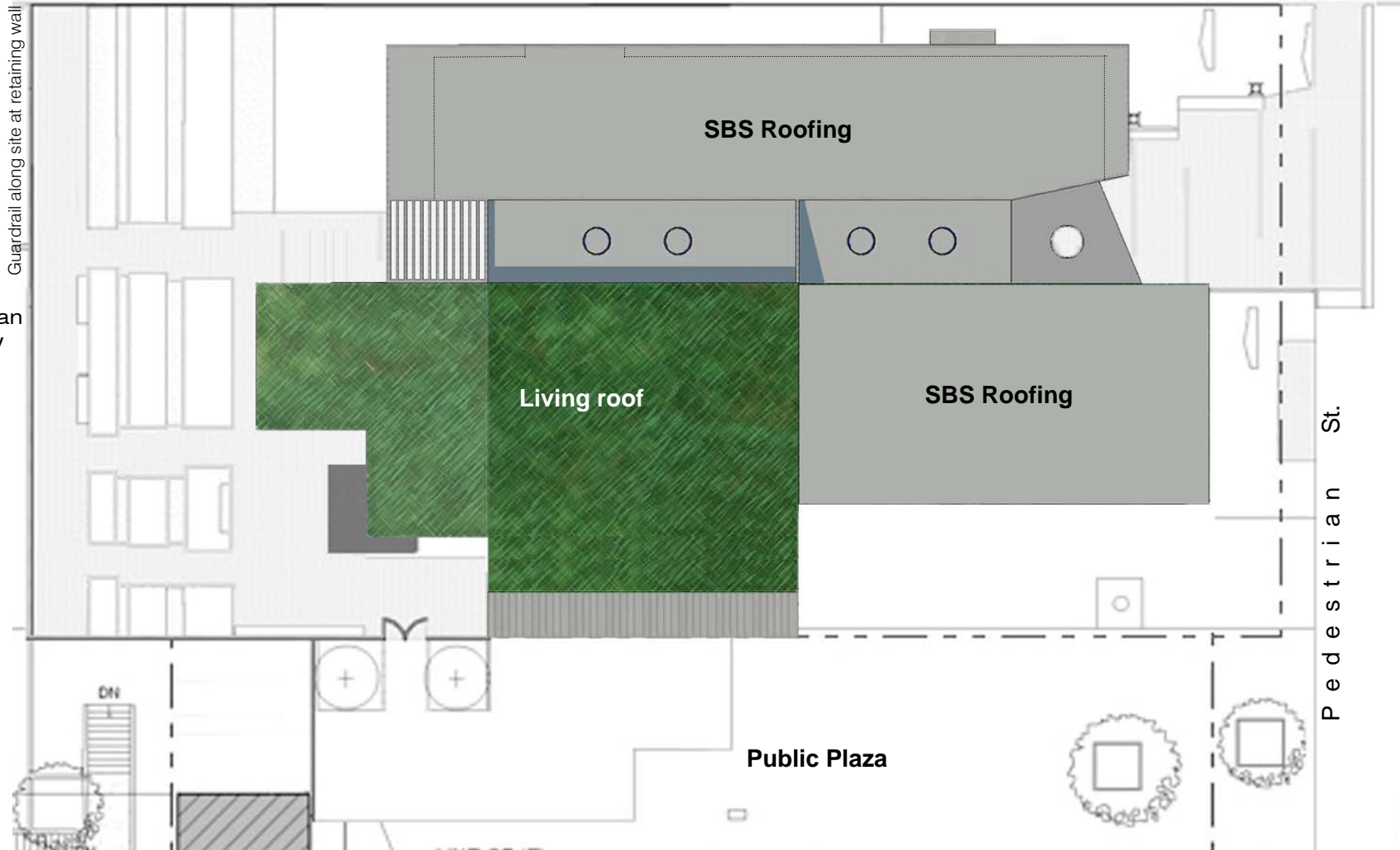

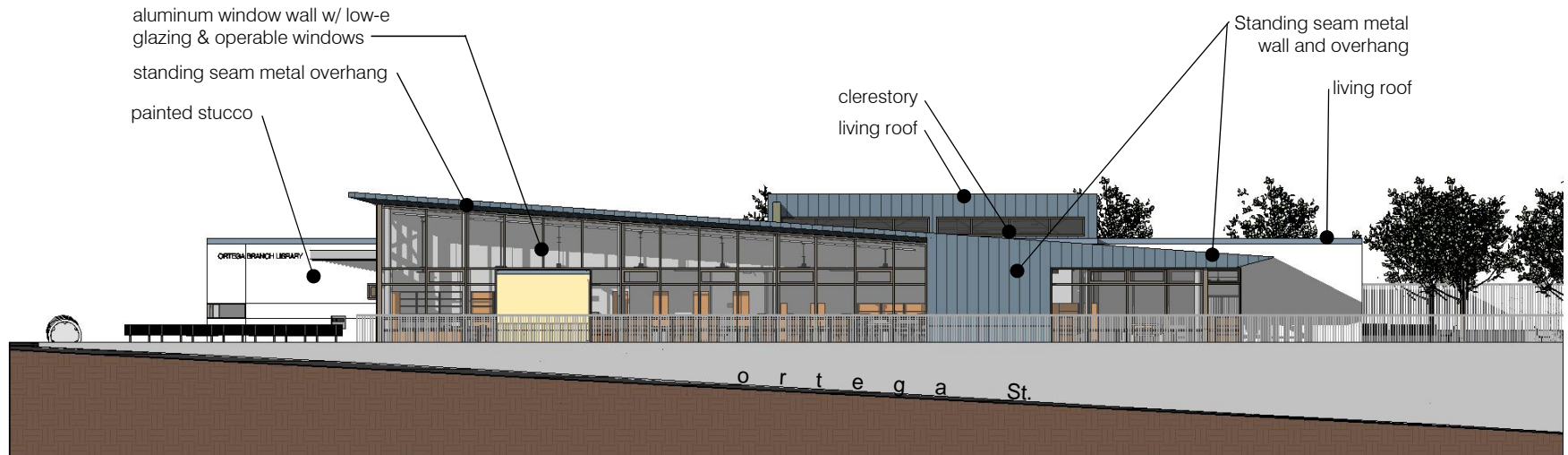

North Elevation



South Elevation

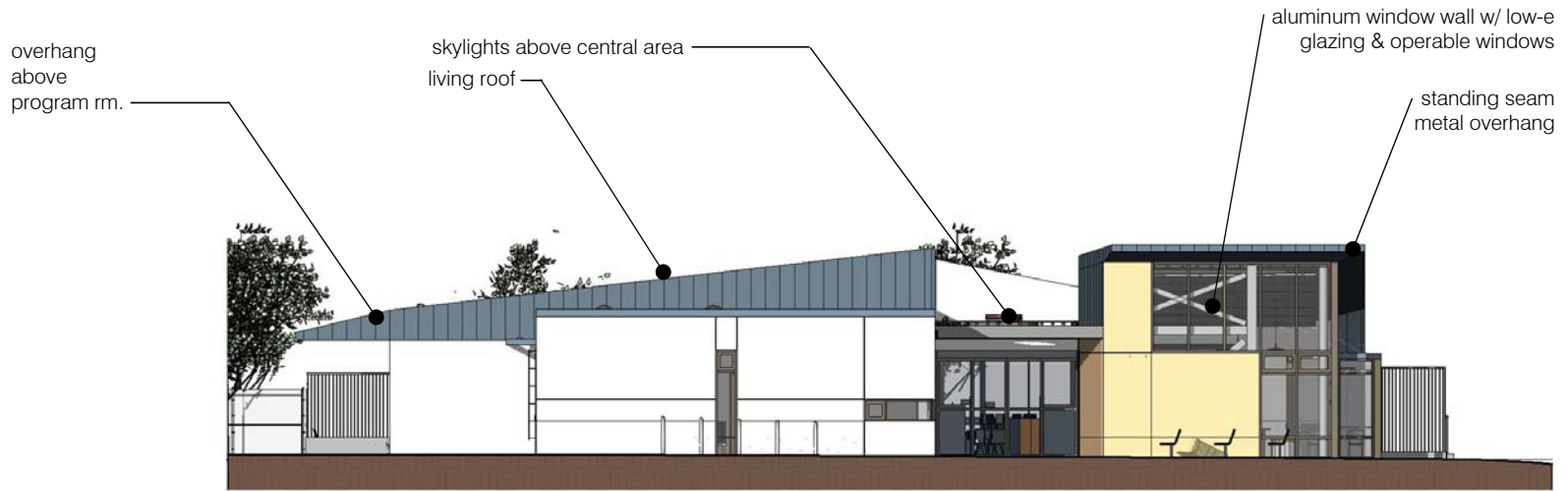

East Elevation



West Elevation

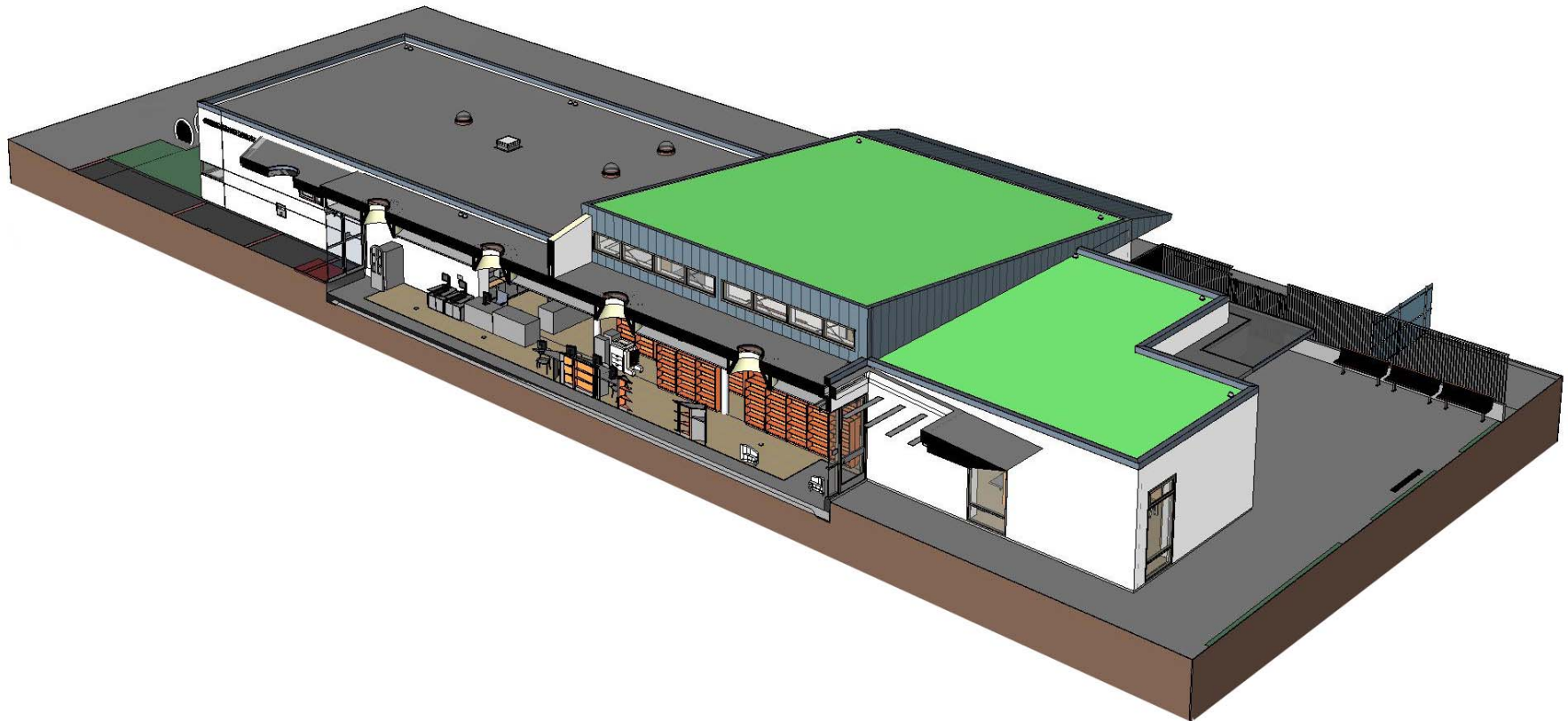

East - West Longitudinal Section

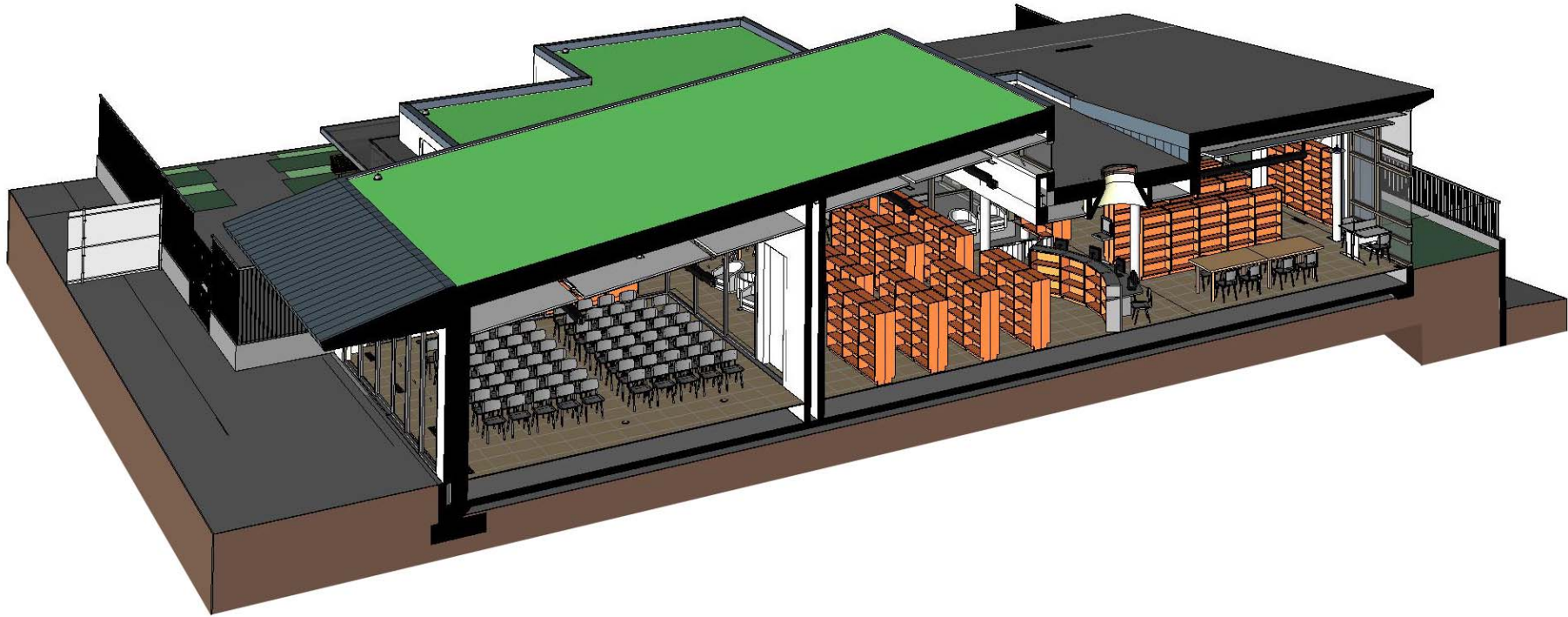

North - South Transverse Section

